



# Amar Seva Sangam

## Child Progress Report

September 2021

Post Box No.001, Sulochana Gardens,  
10-4-104B Tenkasi Road, Ayikudy - 627 852.

Tenkasi District, Tamil Nadu, India.

Phone: 04633 - 249170, 249180.

Email: mail@amarseva.org

Website: www.amarseva.org

### Child Details

|                 |                  |                     |                         |
|-----------------|------------------|---------------------|-------------------------|
| Name :          | M. Syed Sulaiman | Admission to ASSA : | 26th Jul 2017           |
| Date Of Birth : | 5th Dec 2013     | Disability :        | Intellectual disability |
| Age :           | 7                |                     |                         |
| Gender :        | Male             |                     |                         |

### Family Details

|                                      |                |                       |   |
|--------------------------------------|----------------|-----------------------|---|
| Father's Name :                      | Mohamed mydeen | Father's Profession : | Labourer  |
| Mother's Name :                      | Seyyed roja    |                       |   |
| Gurdian's Name :                     |                |                       |   |
| No of other Children in the Family : | 1              | Address :             | 15G/4, 2 nd Paraiyadi Street, Tenkasi<br>Tenkasi, Tamil Nadu<br>INDIA, 627811 |

### Therapies Given

Special Education(ID)  
Speech  
Functional Independence Training

### Progress Report

| Evaluation No | Special Education(ID)<br>Score % - Month - Year | Speech<br>RL - EL - Month - Year  | Functional Independence Training<br>Score % - Month - Year |
|---------------|---|-----------------------------------|--|
| 1             | 41.03% - May - 2018                             | 59.50% - 10.50% - June - 2018     | 41.9% - May - 2018   |
| 2             | 34.19% - January - 2019                         | 47.50% - 20.75% - April - 2019    | 60.71% - January - 2019                                    |
| 3             | 47.18% - August - 2019                          | 65.25% - 23.50% - August - 2019   | 61.43% - July - 2019                                       |
| 4             | 51.45% - January - 2020                         | 77.00% - 40.25% - January - 2020  | 64.29% - January - 2020                                    |
| 5             | 60.00% - December - 2020                        | 83.25% - 49.25% - December - 2020 | 61.19% - December - 2020                                   |
| 6             | 38.30% - September - 2021                       | 83.25% - 49.25% - July - 2021     | 61.19% - July - 2021                                       |
| 7             |   |                                   |  |
| 8             |   |                                   |  |

**Note: Variations in therapy outcome are due to several factors including the health of the child at the time of evaluation.**

### Progress Report Graph

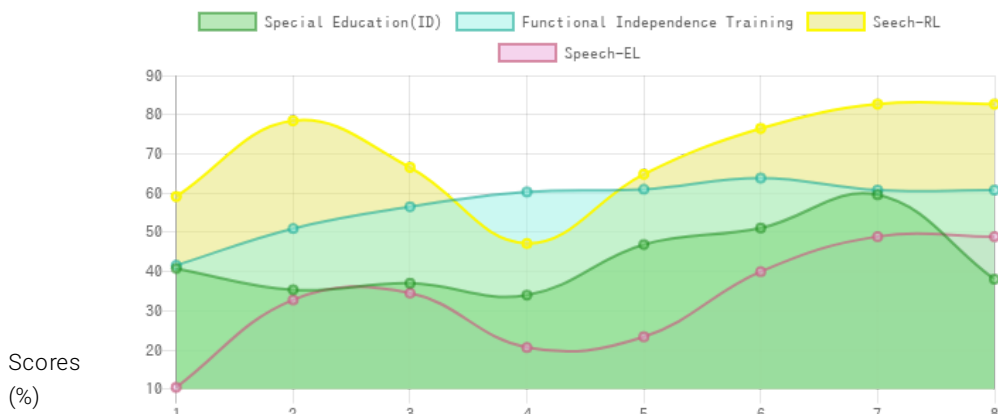

Information:- CP - Cerebral Palsy; SB – Spina bifida; MD - Muscular Dystrophy; CTEV – Clubfoot; ID - Intellectual Disability; CP, MD –Cerebral Palsy/Multiple Disabilities; LV - Low Vision; TB - Total Blind; ADHD - Attention Deficit Hyperactive Disorder; DB - Deaf Blind; RL - Receptive language; EL - Expressive language;

Generated on 20th Sep 2021